

FWGS Club Terrain

April 2024

Ser.	Box Name	Notes
1	Mats (loose)	Approx 6'*4': 3 no. reversible neoprene, 6 no. green felt, 1 no. black felt, 1 no. blue 14'*4' approx.
2	28mm Trees	Some palm trees in ser. 7
3	Felt Roads	
4	15mm Trees	
5	ACW Fences	Snake fences 15mm, straight 28mm
6	28mm Walls	14 no. @ 17cm long
7	Desert 2 (15/28mm)	Includes 2 no. 28mm houses (some palm trees in ser. 2)
8	Rivers	
9	28mm Medieval Houses	5 no. buildings, also some desert hills
10	Rubber Terrain	Roads, rivers and features
11	Desert 1 (28mm)	Includes 5 no. houses and 3 no. felt cloths
12	Large Hills, Brown & Green	
13	Fields and Marshes	
14	Hills & Fields	
15	15mm Buildings	Includes a few 'Faller'-style half timbered thatched farm buildings
16	28mm Buildings 1	
17	28mm Buildings 2	
18	Small Hills	
19	Trees on Bases	
20	28mm Mixed Buildings	Ruined houses and others mostly missing roofs

Photos



1 - Mats



2 - 28mm Trees



3 - Felt Roads



6 - 28mm Walls



7 - 15/28mm Desert Terrain 2



8 - Rivers



9 - 28mm Medieval houses (marshy / rough area ground terrain has gone back into box ref 13)



10 - Rubber Terrain



11 - Desert 1 (28mm)



12 - Large Hills, Brown & Green



13 - Fields and Marshes



14 - Hills & Fields (the cabin has gone back into one of the buildings boxes)



15 - 15mm Buildings



16 - 28mm Buildings 1



17 - 28mm Buildings 2



18 - Small Hills

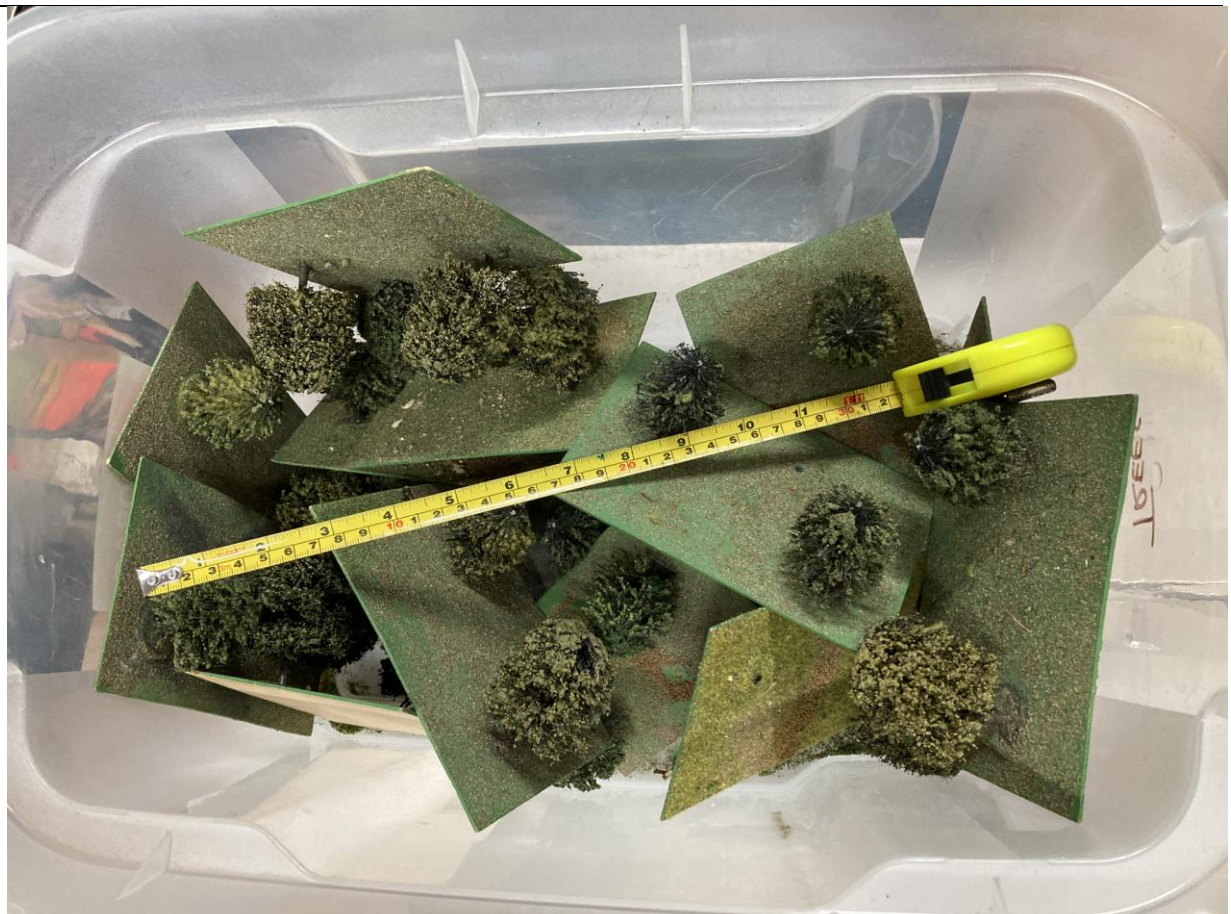

19 - Trees on Bases



20 - 28mm Mixed Buildings